Ritka buza

Narodni ples iz Ždale
Glazbena obrada: Tibor Bun

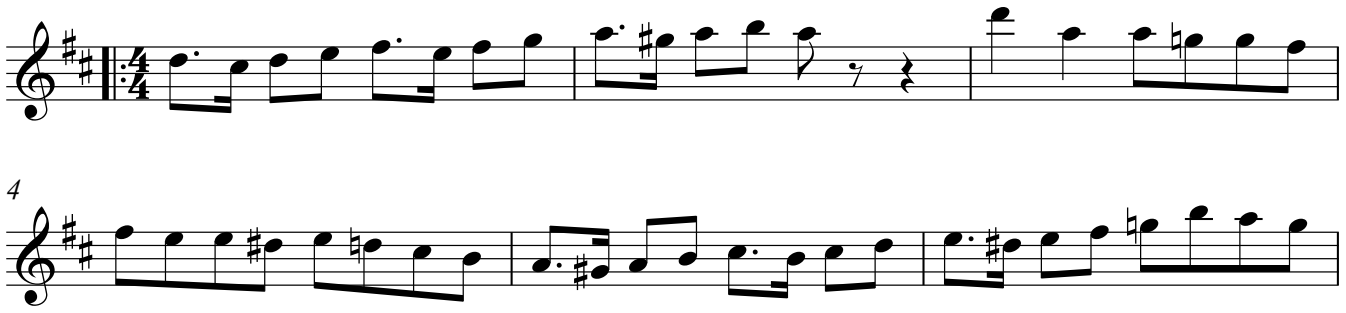

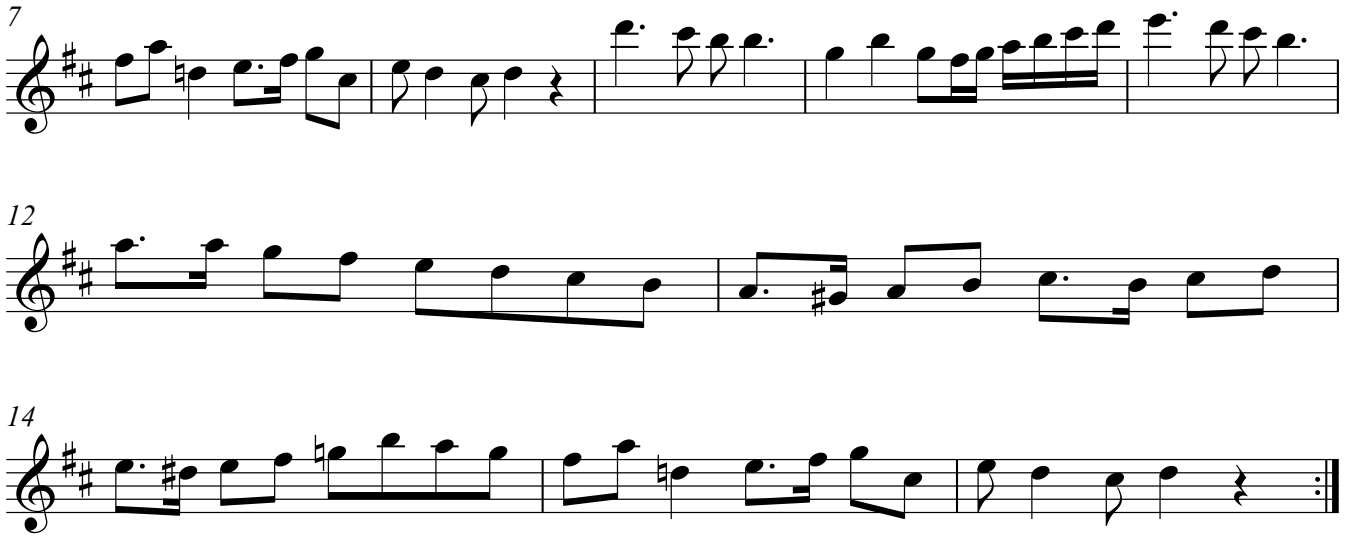
7
12
14